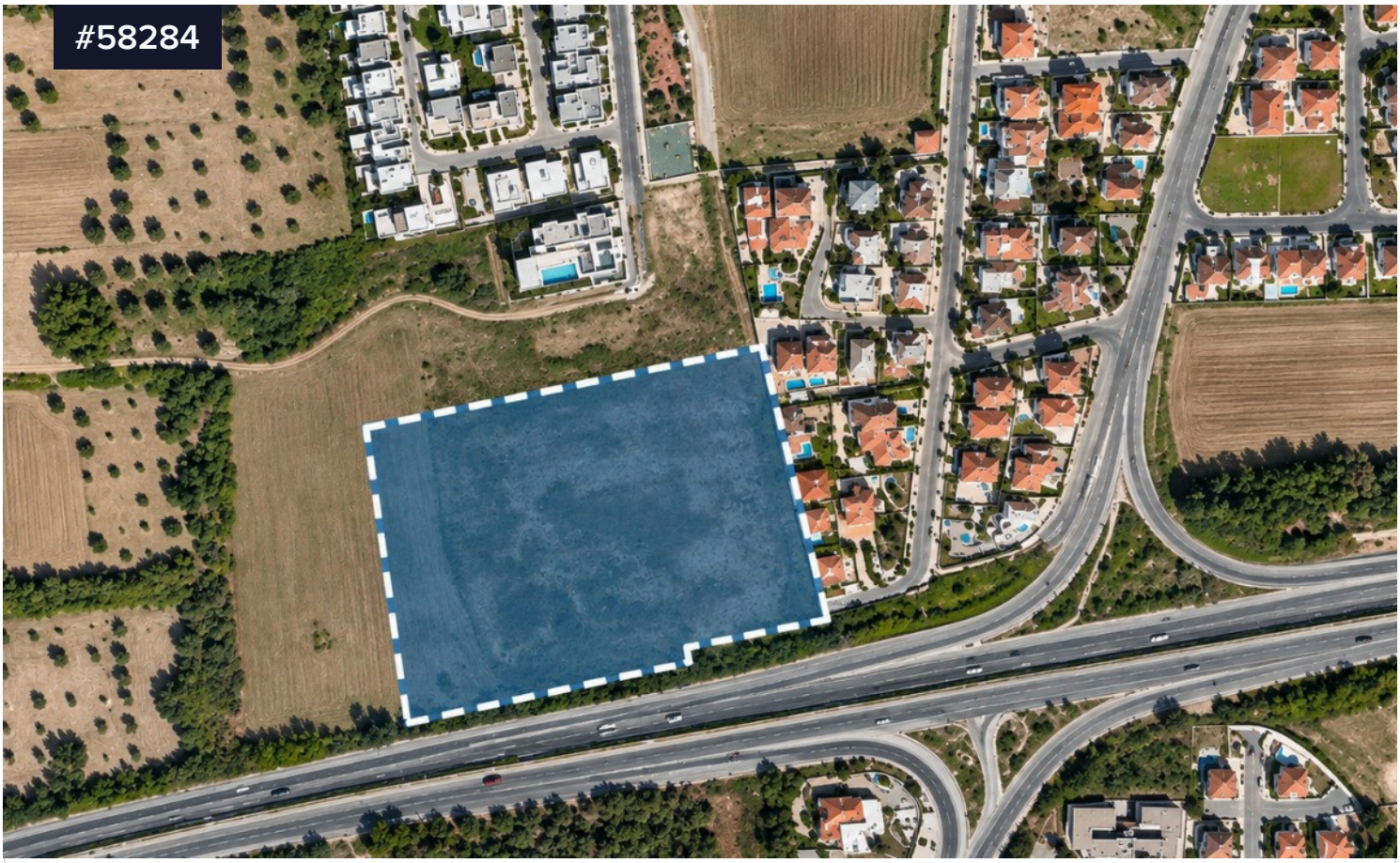

Residential Land for Sale in Pyla Area, Larnaca

€1,250,000 +VAT

Pyla, Larnaca

Area

13266 m²

Type	**Development Land**
Title deed	**Yes**

Residential Land for Sale in Pyla Area, Larnaca.Close to all amenities including schools, supermarket, banks, shops, restaurants etc. Is just 5 mins by car from the beach, 5-Star Hotels and with a short drive distance to Larnaca Town Centre and Larnaca International Airport. It has an easy access to Larnaca, Ayia Napa, Protaras, Nicosia motorway.

Residential Land for sale in Pyla, Larnaca. Land of 13266 sq. m. with 40% building density and 25% land coverage, zone H4.

KALOGIROU
REAL ESTATE

Privacy Policy
This privacy policy sets out how we uses and protects any information that you give when you use this website.