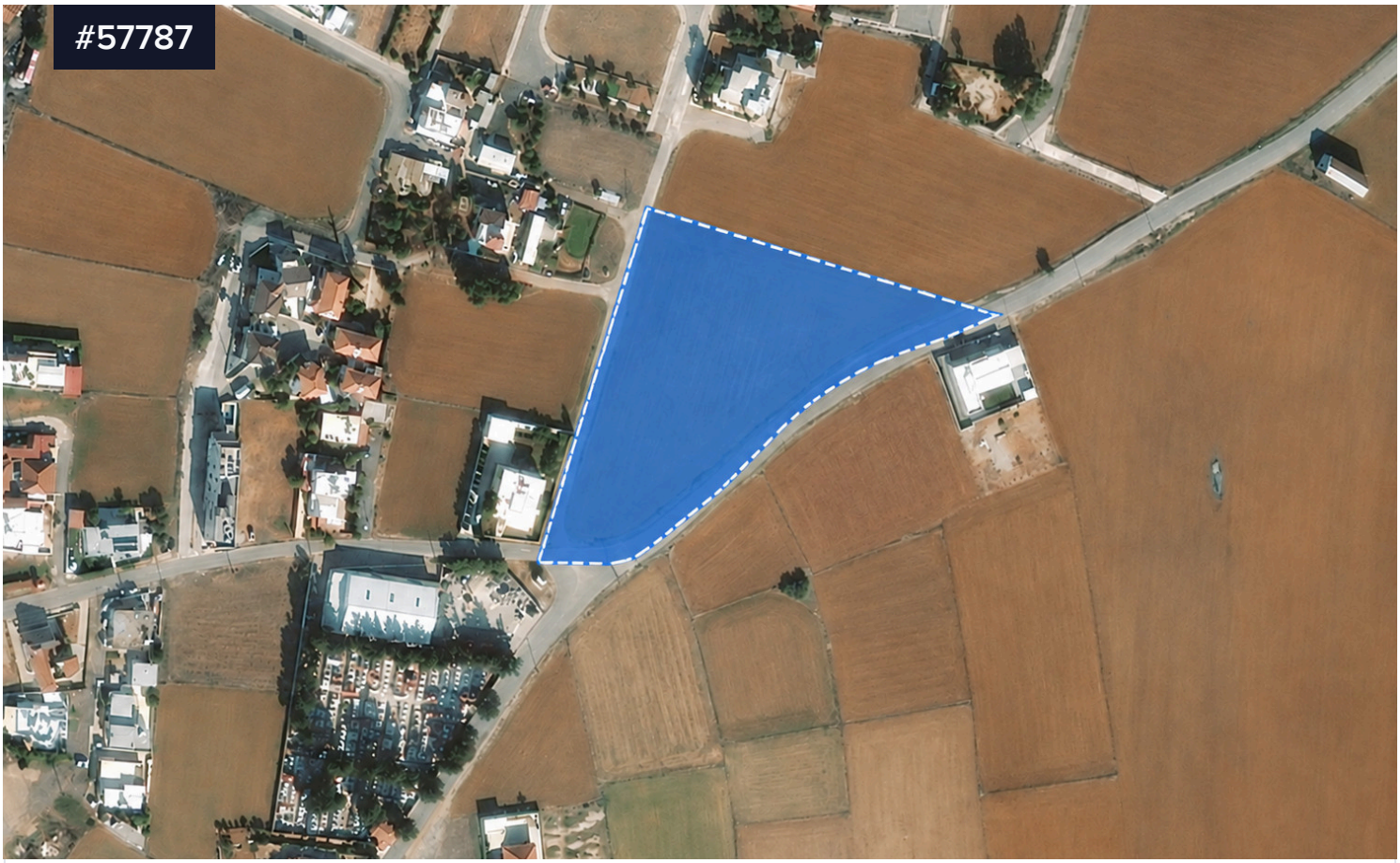

Prime Residential Land For Sale in Xylotymvou, Larnaca

€550,000

Xylotimvou, Larnaca

Area

8471 m²

Type	**Development Land**
Title deed	**Yes**

Prime Residential Land For Sale in Xylotymvou, Larnaca. Ideally situated in a desirable and peaceful residential area, within close proximity to the village centre and a wide range of amenities, including supermarkets, shops, schools, cafés and other essential services. The surrounding area is characterised by a quiet residential environment with minimal disturbances, offering an ideal setting for residential development.

The land extends to approximately 8,471 sq.m. and occupies a

KALOGIROU
REAL ESTATE

Privacy Policy
This privacy policy sets out how we uses and protects any information that you give when you use this website.