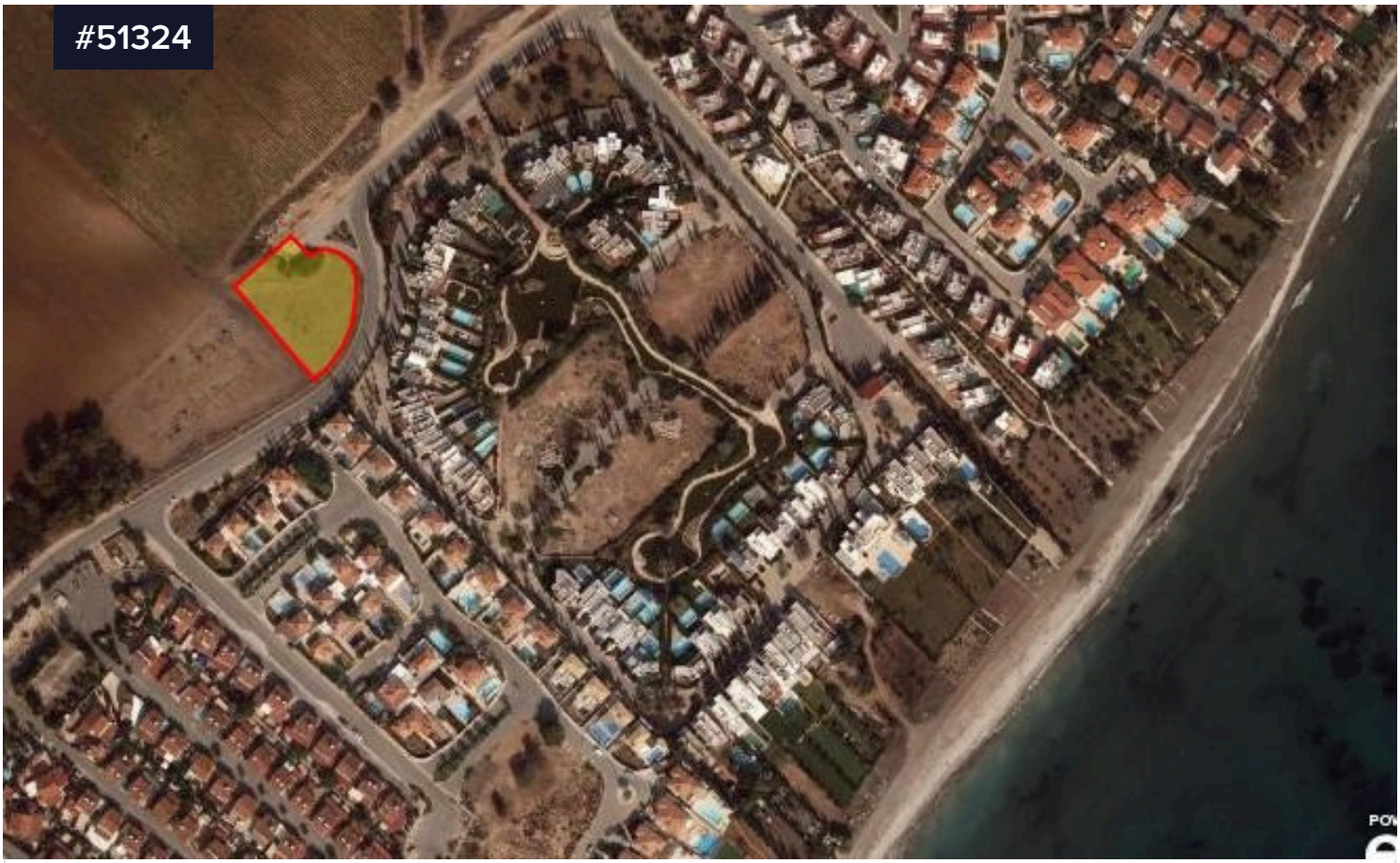

Large Tourist Land for Sale in Pervolia, Larnaca

€550,000 +VAT

Pervolia, Larnaca

Area

2205 m²

Type	**Development Land**
Title deed	**Yes**

Large tourist land for Sale in Pervolia, Larnaca. Less than 400 meters away from the beach. Pervolia Village provides amenities such as supermarket, school, restaurant etc. A short drive to Kiti Village where there is access to all amenities. A short drive to Larnaca Town Centre and the beautiful palm tree linked Phinikoudes Avenue. A 5-minute drive to Larnaca International Airport. Easy access to the motorway.

Touristic Land for sale in Pervolia area. Land of 2.205 sq. m, falling within zone T2α with 45% density and 20% coverage. The surrounding

KALOGIROU
REAL ESTATE

Privacy Policy
This privacy policy sets out how we uses and protects any information that you give when you use this website.