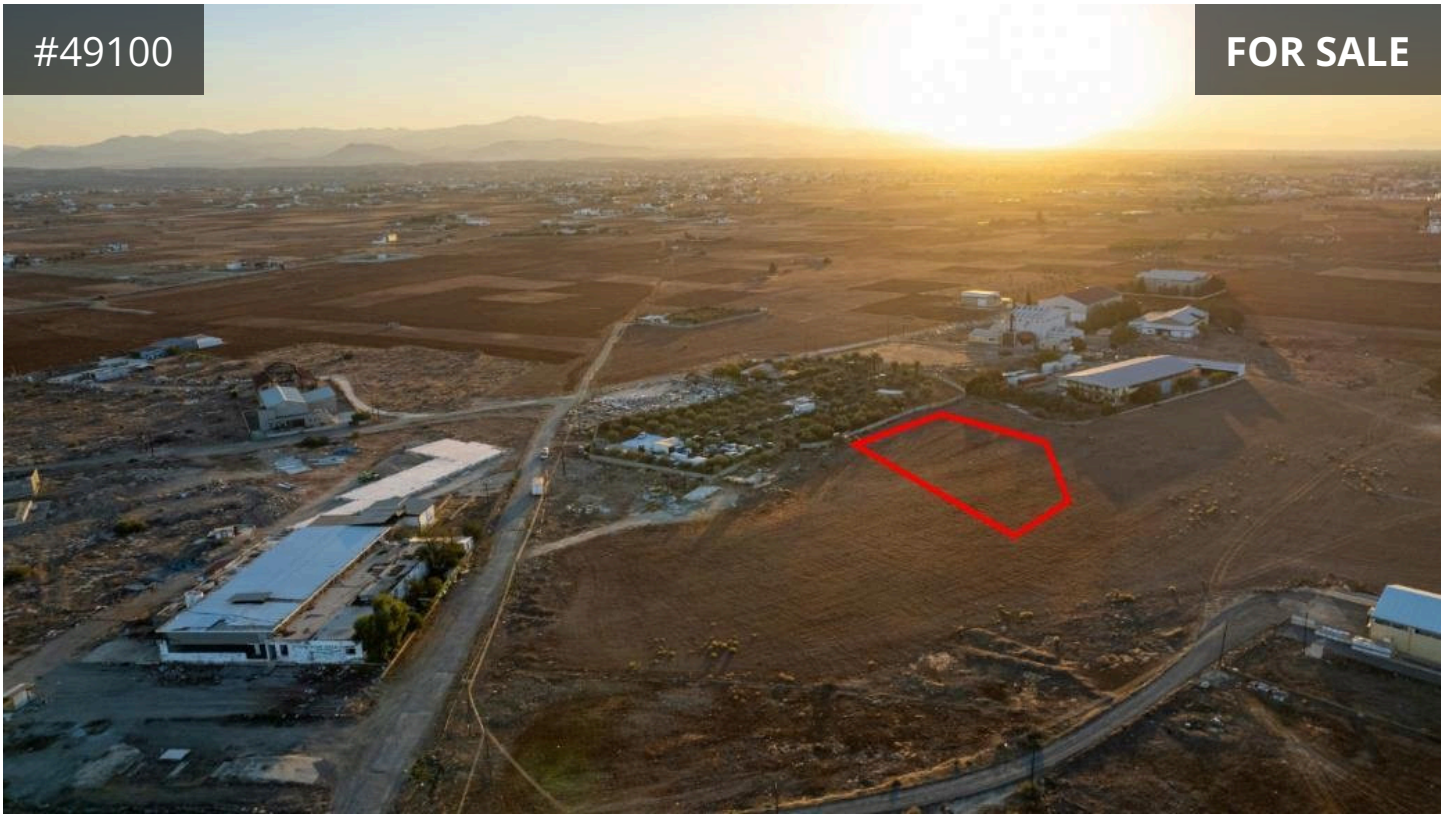

#49100

FOR SALE

4260 m² Area
KALOGIROU
REAL ESTATE

Description

€140,000

The property concerns an industrial field in Palaiometochi. It is located 500m from Grigori Afxentiou Avenue (the main road of Kokkinotrimithia Industrial Zone) and 1.2km from Kokkinotrimithia roundabout.

It has a land area of 4,260sqm. The wider area of the property is characterized by scattered industrial buildings.

TYPE	Building Plot
PLOT	4260 m²

kalogirourealstate.com