

#47278

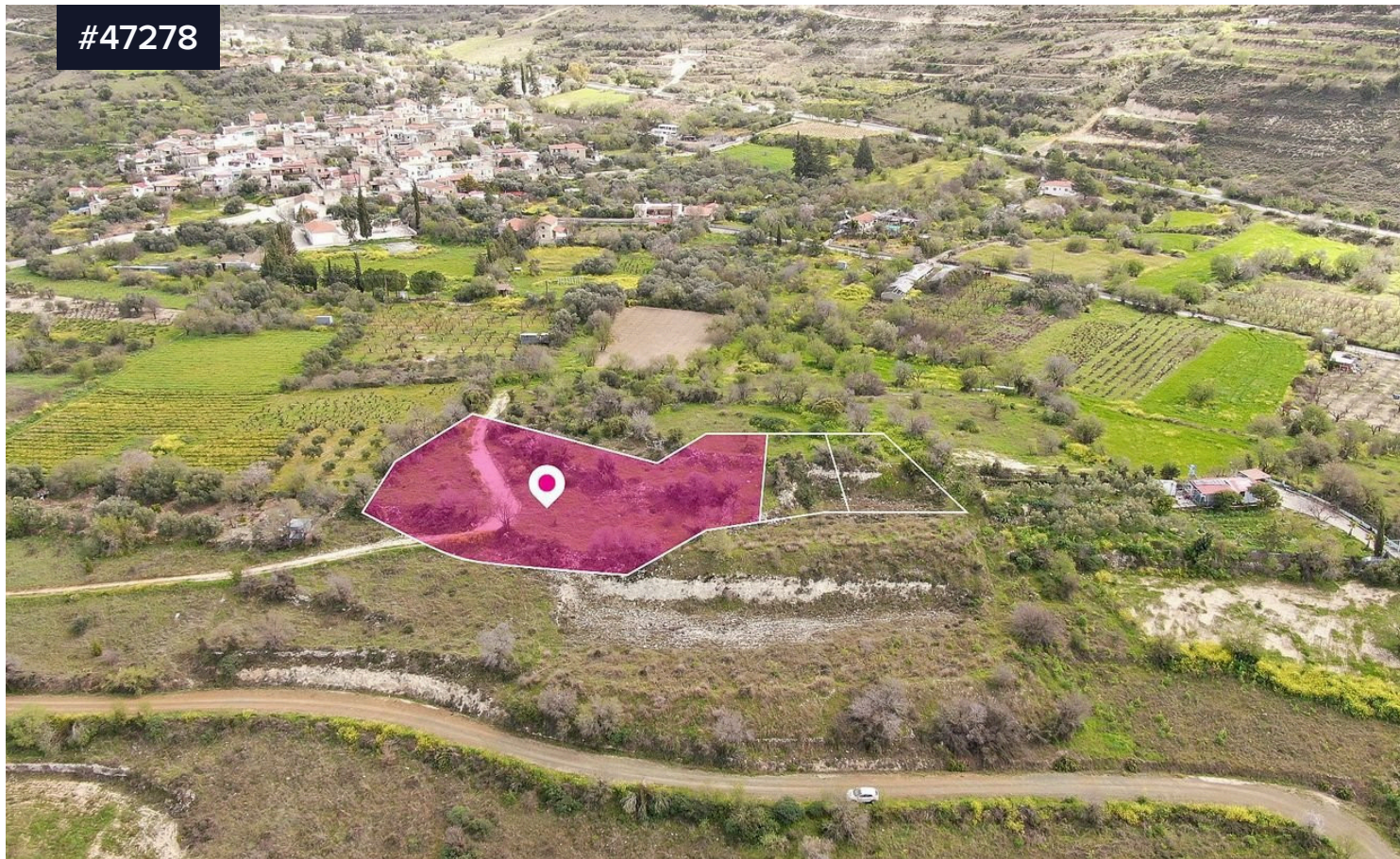

75% Shared Residential Field, Praitori, Paphos

€25,000 ^{+VAT}

Area

 2759 m²

Type

Field

75% share of a residential field , extending to about 2,759 out of 3,679 sq.m. in total, located in Praitori, Paphos.

The asset is located approximately 400m from the center of the village, and approximately 17km from B8 Motorway.

The property falls within Zone H3, with a building coefficient of 60%, coverage of 35%, and permission for 2 floors (8.3m) of construction.

Noted that there is a distribution agreement in Place.

