

#47277

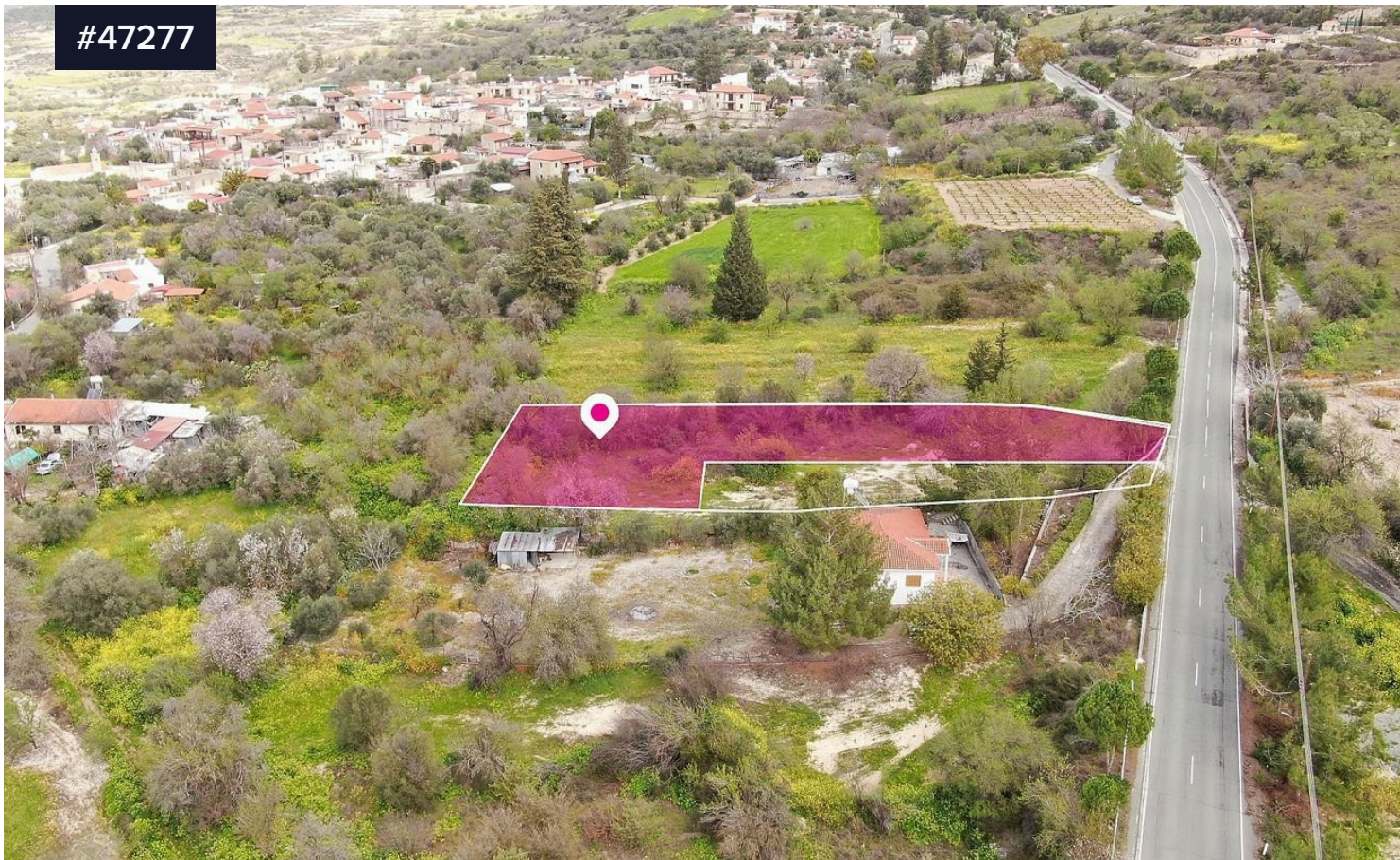

75% Shared Residential Field, Paitori, Paphos

€27,000 ^{+VAT}

Area

 1757 m²

Type

Field

75% share of a residential field , extending to about 1,757 out of total 2,342 sq.m. in total, located in Paitori, Paphos. The property is rectangularly shaped. Access to the field is via a registered road with a total frontage of approx. 23m

Noted that there is a distribution agreement in Place.

The asset is located approximately 400m from the center of the village, and approximately 17km from B8 Motorway.

The property falls within Zone H2, with a building coefficient of 90%,

