

#47275

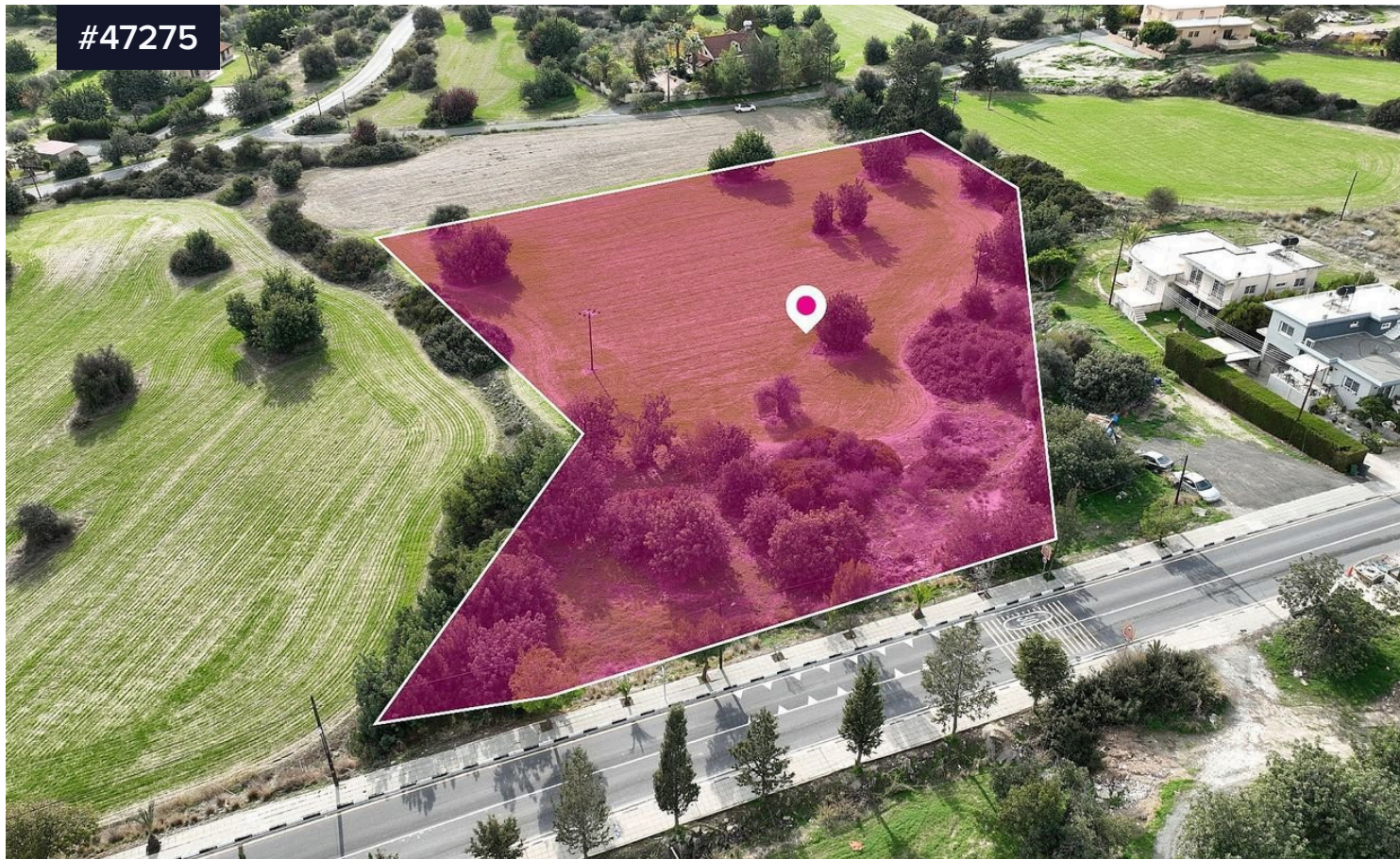

50% Share of a residential field located in **€120,000** ^{+VAT} Choïrokitia, Larnaca.

Area

 **3646 m²**

Type

Field

A 50% share, 3 646sq.m share, of a residential field , extending to about 7.293 sq.m. in total located in Choïrokitia, Larnaca. The property is rectangularly shaped. Access to the field is via a registered road with a total frontage of approx. 54m.

The asset is located approximately 400m from B1 motorway and from Choïrokitia community centre, and approximately 8km from the beach.

The property falls within Zone H2, with a building coefficient of 90%, coverage of 50%, and permission for 2 floors (8.3m) of construction.

