

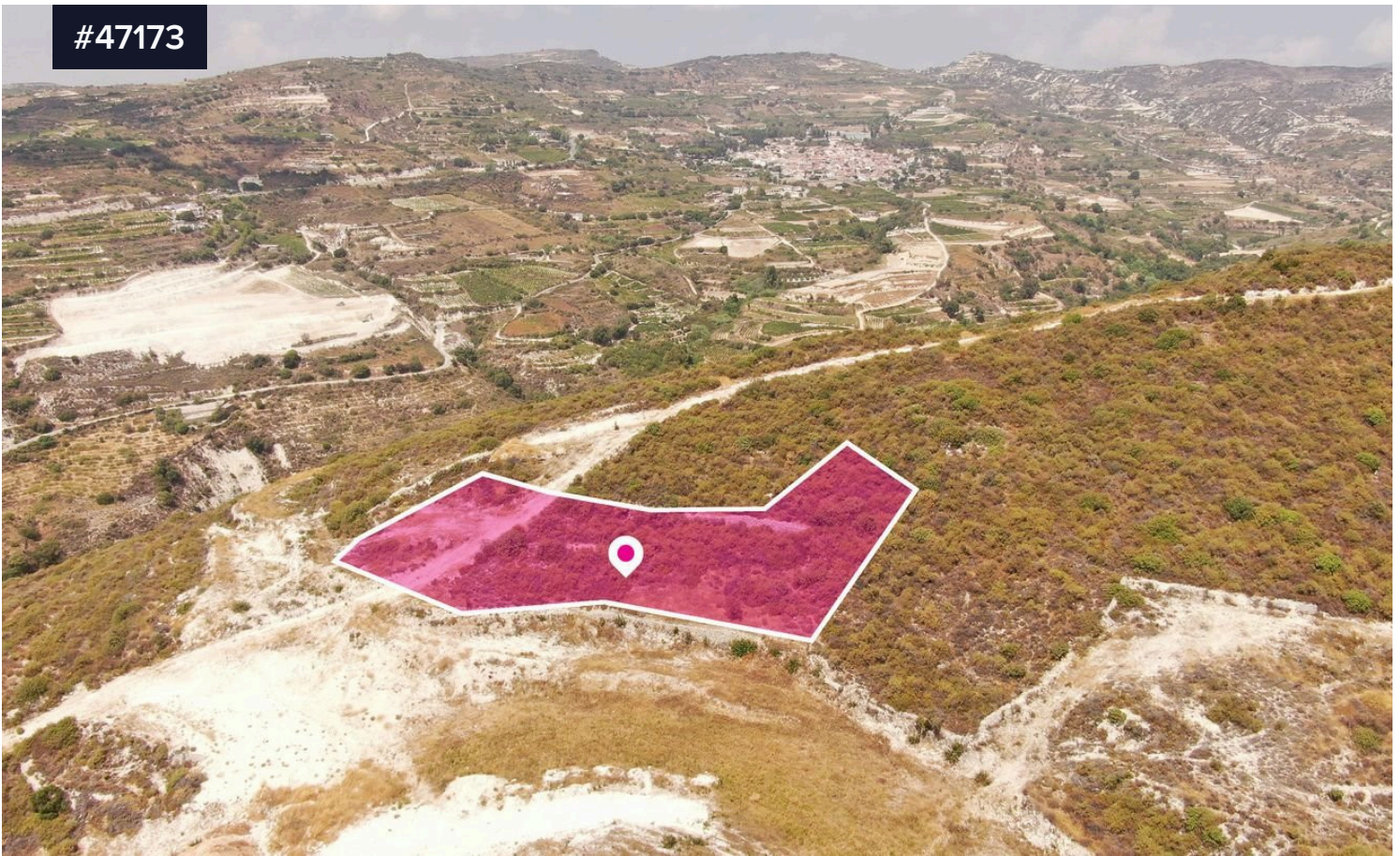

#47173



Agricultural field in Vouni, Limassol

€3,000

 Vouni, Limassol

Area

 3011 m²

Type

Field

Agricultural field of 3,011 sq.m. in total, located in the village of Vouni, in the district of Limassol. The field has an irregular shape and a sloping surface towards the southwest. It is landlocked. It is located about 1.85 km north-west of the densely populated area of the village and about 1.65 km north-west of the Vouni - Agios Ambrosios road.

The property falls into Urban Planning Zone Γ3 (Agricultural zone), with a building and coverage factor of 10% and permission for 2 floors (8.30m) of construction. It also falls within the Bird Protection Area (BPA). Prior to any future development/construction, it would require the position of the Department of the Protection of Wildlife, the

