

#47148

FOR SALE

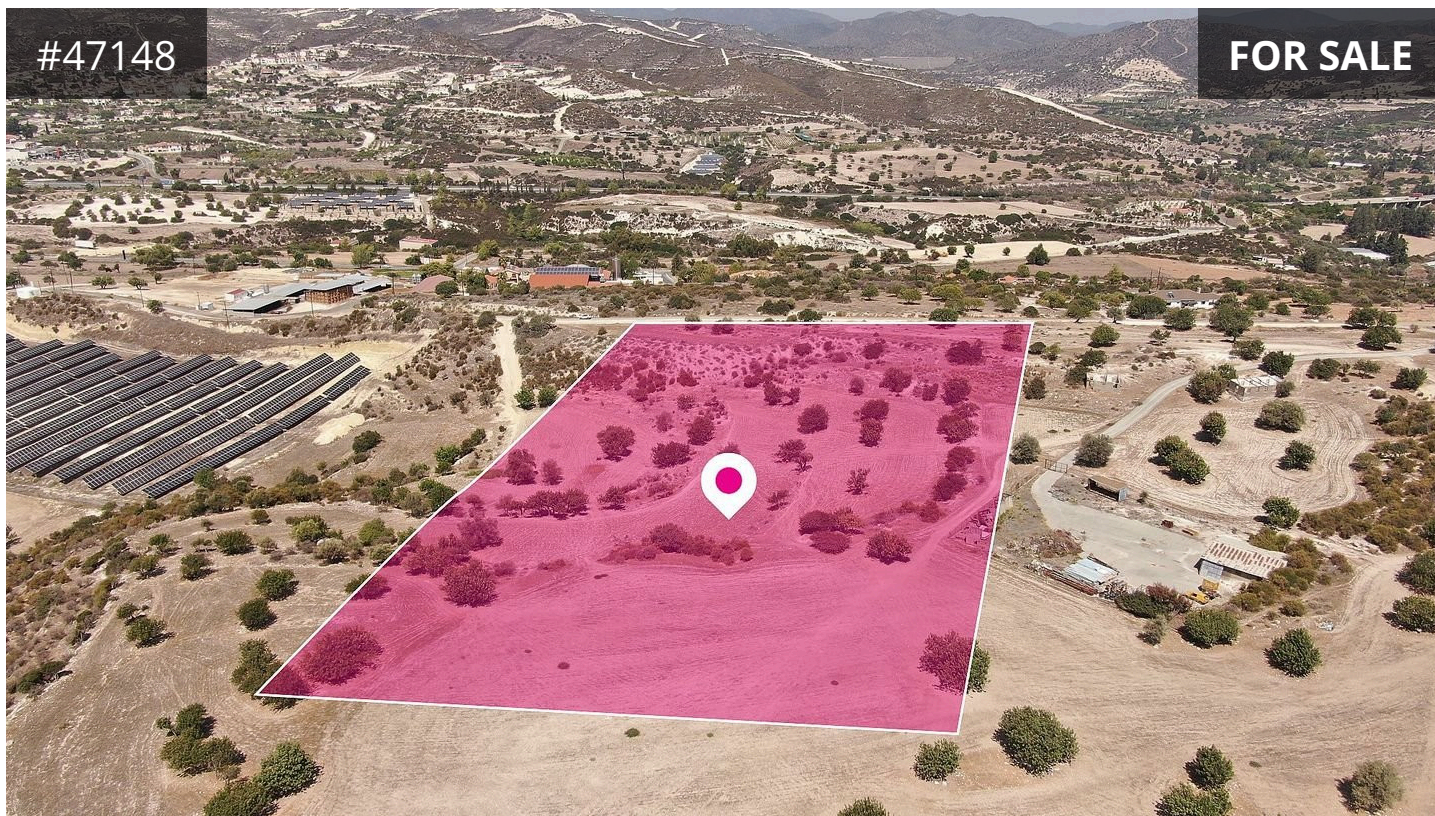

Larnaca, Skarinou



## Description

€94,000

Agricultural field, extending to about 20.473 sq.m. in total. The property is rectangularly shaped with a flat surface. Access to the field is via a registered road with total frontage of approx. 110m

TYPE

Field

The asset is located approx. 450m from the motorway.

The property falls within Zone Γ3, with a building coefficient of 10%, coverage of 10%, and permission for 2 floors (8.3m) of construction.



kalogirourealestate.com