

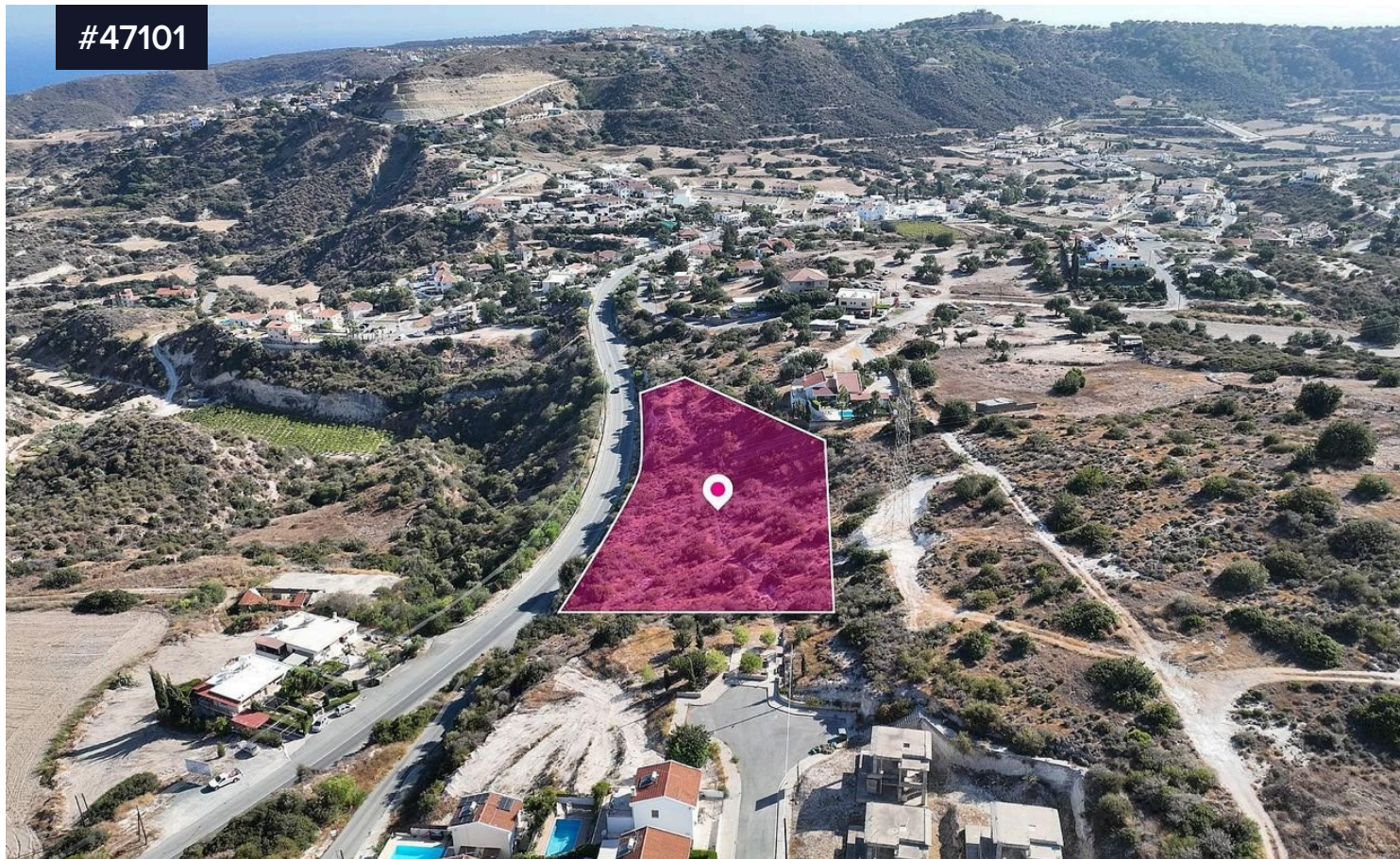

#47101



Residential Field, Pissouri, Limassol

€176,000 ^{+VAT}

 Pissouri, Limassol

Area

 7553 m²

Type

Field

Residential field, extending to about 7,553 sq.m. in total. The property has a n uneven surface. Access to the field is via a registered road with total frontage of approx. 162

The asset is located approx. 6m from the motorway and approx. 400m from the center of the community.

The property falls within a duel Zone H5 (72%), with a building coefficient of 30%, coverage of 20%, and permission for 2 floors (8.3m) of construction and Zone H3 (28%) , with a building coefficient of 60%,

