

#46938

FOR SALE

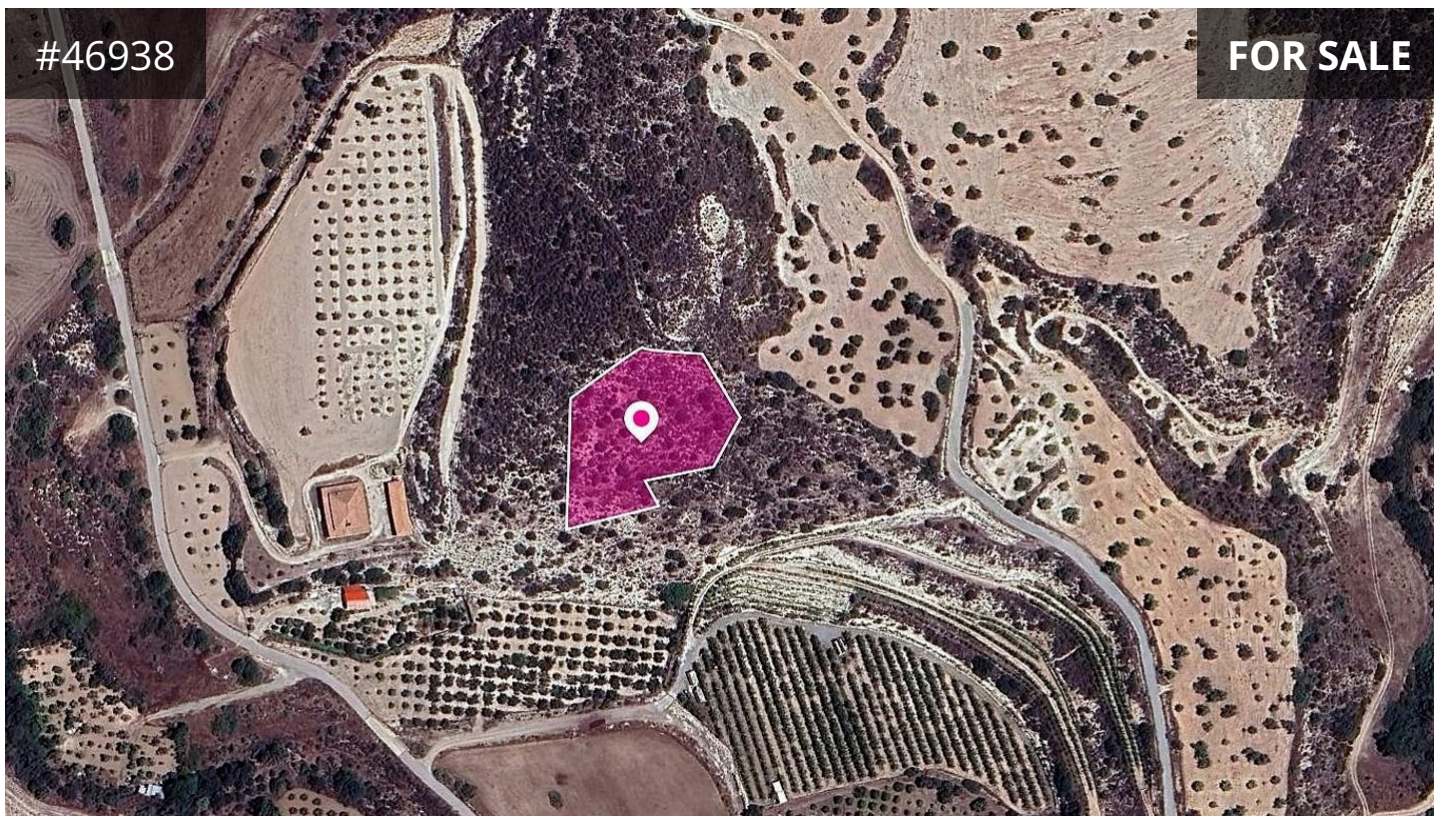

Larnaca, Skarinou

KALOGIROU
REAL ESTATE

Description

€3,200

50% share of an agricultural field, extending to about 4.014 sq.m. in total(2007sq.m share).

TYPE

Field

The asset is located approx. 2km northeast of the village's central core and approx. 1.4 km northwest of the Nicosia - Limassol motorway.

The property falls within Zone Γ3, with a building coefficient of 10%, coverage of 10%, and permission for 2 floors (8.3m) of construction.



kalogirourealestate.com