

#46804

FOR SALE

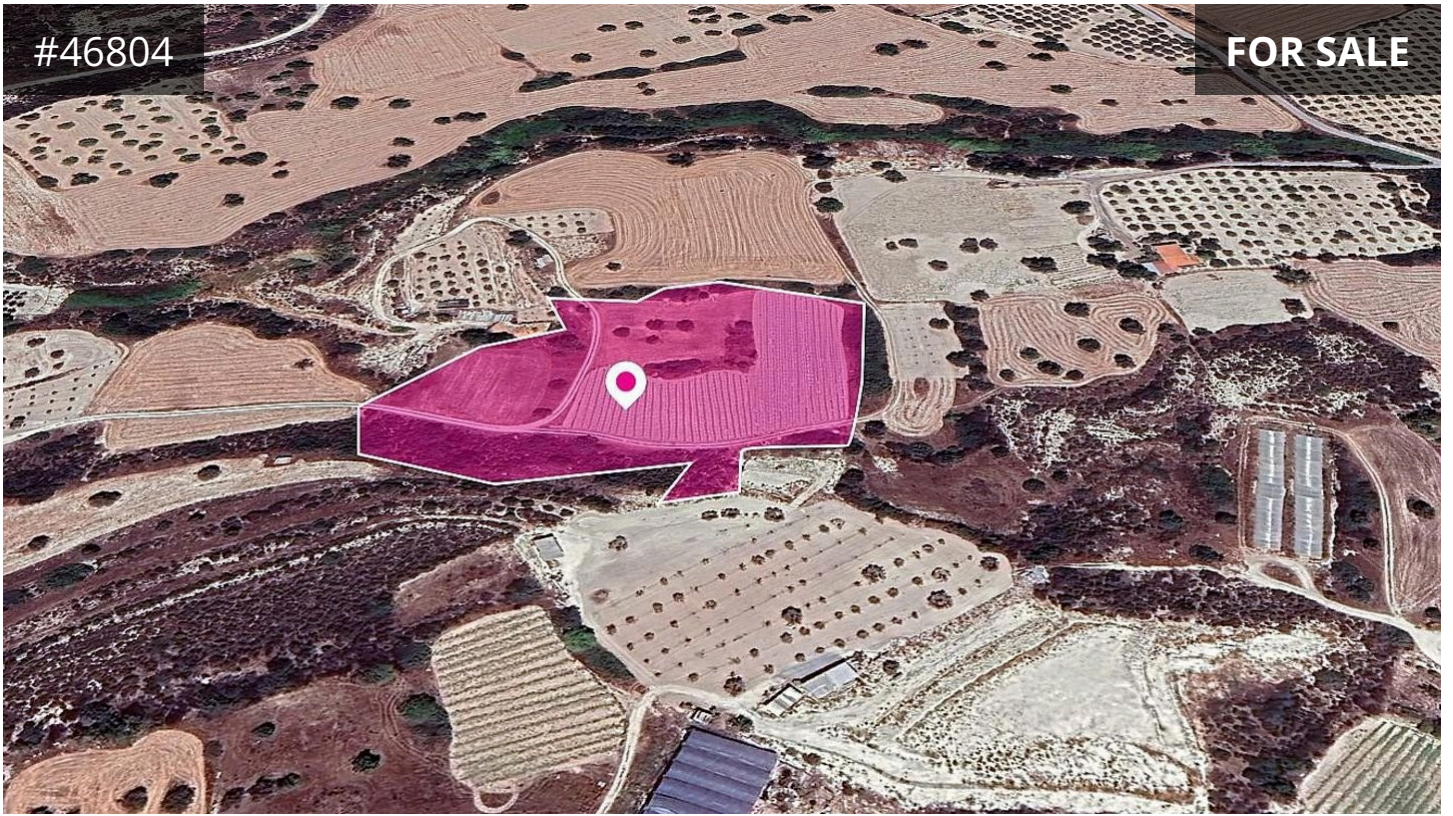

KALOGIROU
REAL ESTATE

Description

€22,000

50% share of an agricultural field, equivalent to 7.860sq.m, extending to about 15.720 sq.m. in total, is located in Choirokitia, Larnaca.

TYPE

Field

The property has flat surfaces and is located approximately. 1.5km to the community center and 3.5km to the motorway.

The property falls within Zone Γ3, with a building coefficient of 10%, coverage of 10%, and permission for 2 floors (8.3m) of construction.



kalogirourealestate.com