

#46741

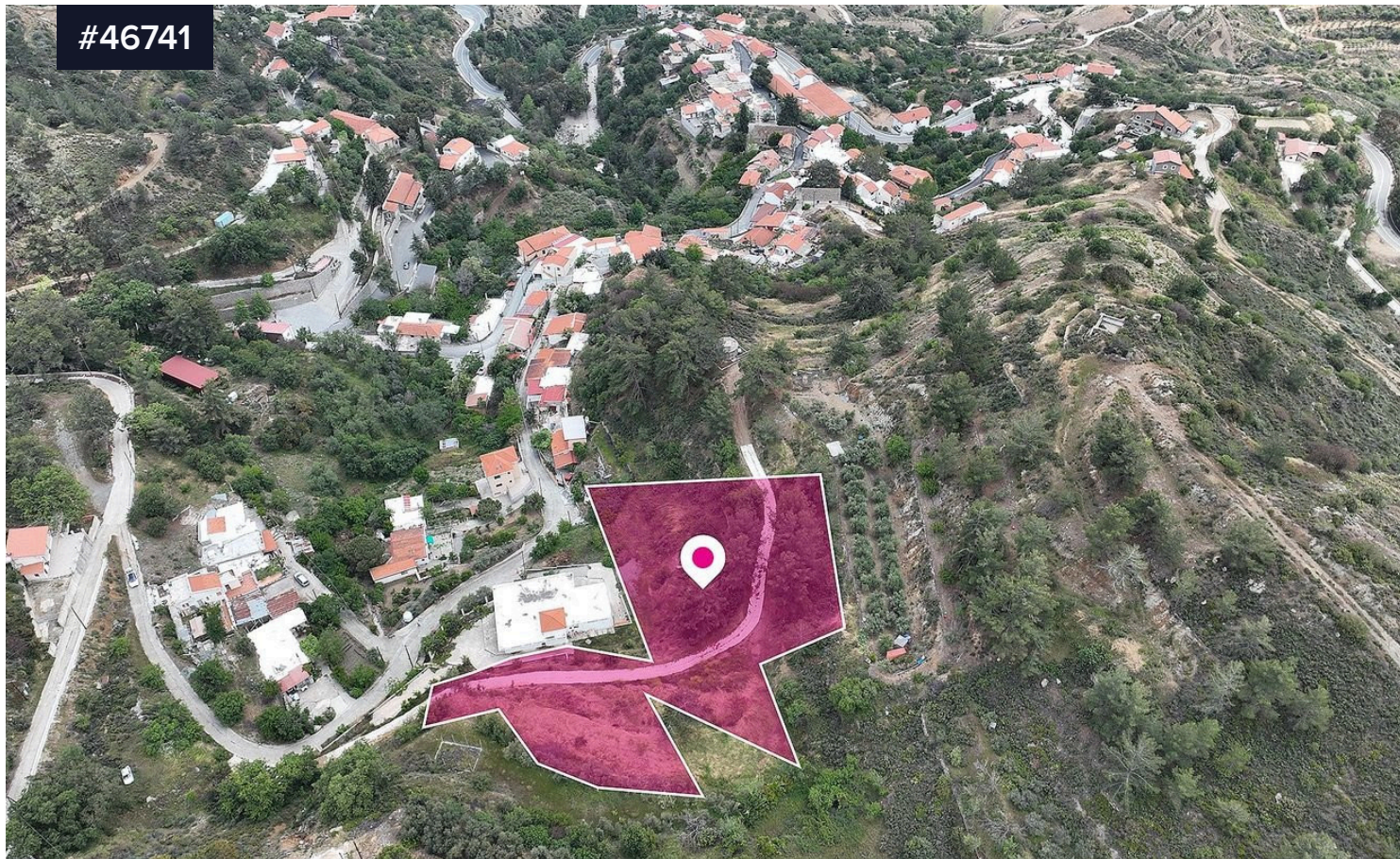

Residential Field, Zoopigi, Limassol

€50,000 +VAT

Area

3345 m²

Type

Field

Residential field, extending to about 3.345 sq.m. in total. The property is rectangularly shaped. Access to the field is via an under registration road.

The asset is located approx. 180m north of Zoopigi community centre.

The property falls within Zone H2, with a building coefficient of 90%, coverage of 50%, and permission for 2 floors (8.3m) of construction.

GPS coordinates: 34.865282, 33.015997

