

#46620

FOR SALE

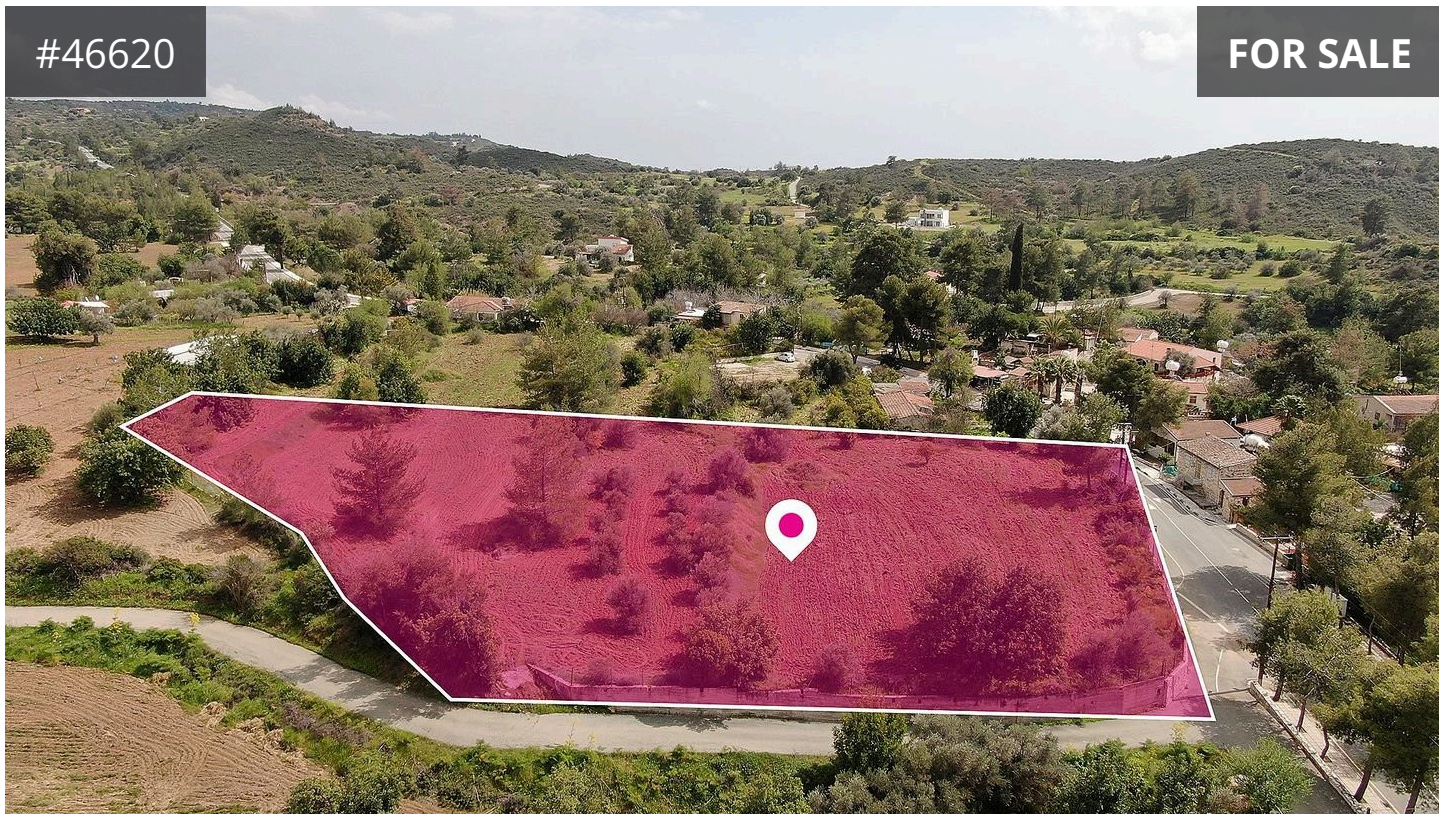

Larnaca, Lageia

KALOGIROU
REAL ESTATE

Description

€60,000

This is a 50% share of a residential field of 5.998sq.m. in total.
The property has regular shape with even surface. It is located approximately 120m from village centre.
Access to the plot is via a registered road with total frontage of approximately 76m
The property falls within Zone H2, with a building coefficient of 90%, coverage of 50%, and permission for 2 floors (8.3m) of construction.

TYPE

Field



kalogirourealestate.com