

#46614

Ιερό Προχόρο τμήτο
 Αγίας Μαρίας Αψιούς
 Monastery

FOR SALE

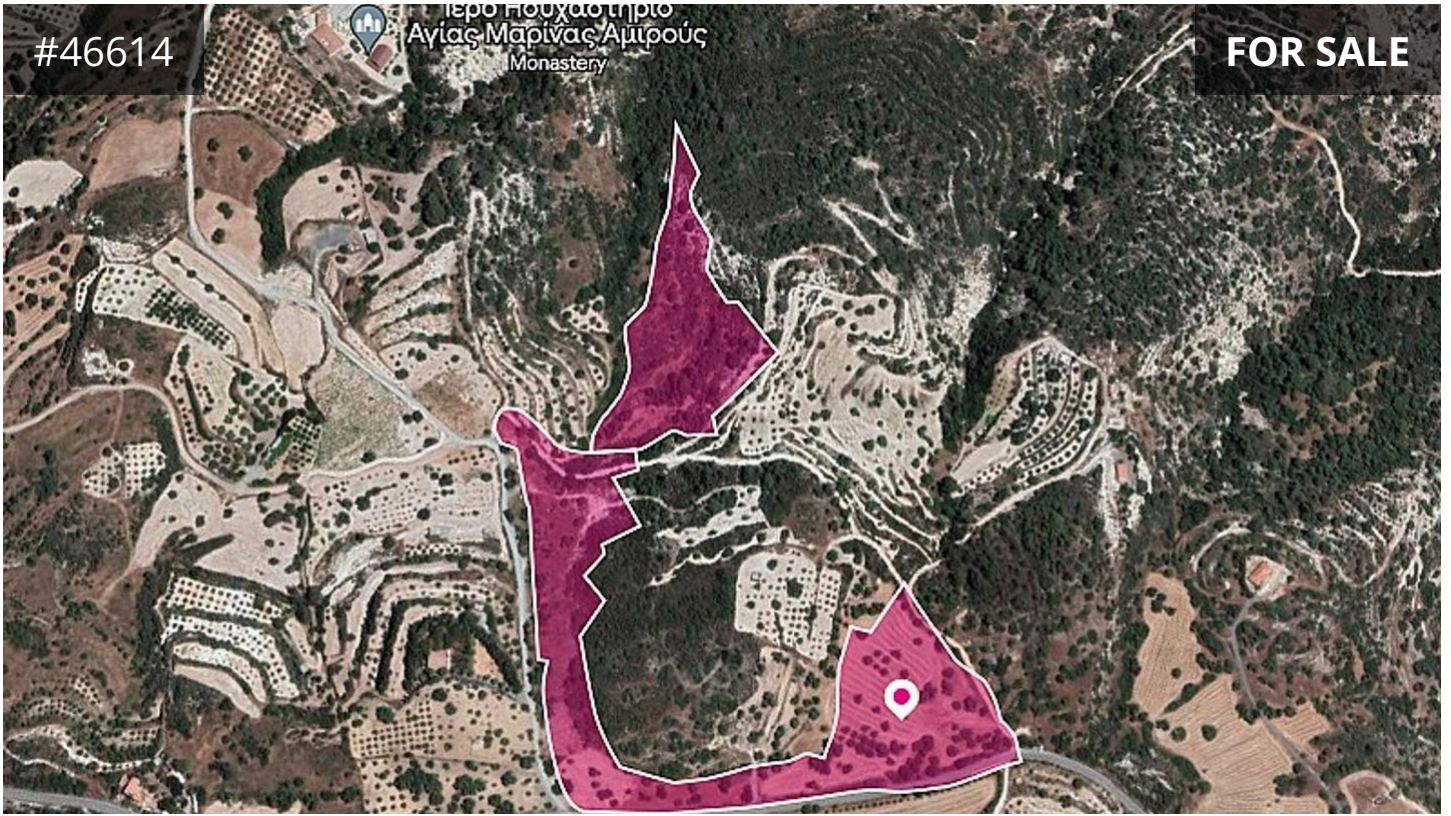

Limassol, Apsiou

K
 KALOGIROU
 REAL ESTATE

Description

€7,500

Two fields,(3,8% share of 0/13807 and 33% share of 0/13720) extending to about 5,607 out of 45,928sq.m. in total. Access to the fields is via a registered road which is facing the south side of the property. Total frontage is approx. 330m

TYPE

Field

The asset is located approx. 2.4km south-east from the centre of Apsiou community.

This property consists of:

Property with registration number 0/13720, extending to approximately 13,026sq.m. in total and falls within a dual Zone Z1 (65%), with a building coefficient of 6%, coverage of 6%, and permission for 2 floors (7m) of construction and Zone Z3 (35%) , with a building coefficient of 1%, coverage of 1%, and permission for 1 floors (5m) of construction.

Property with registration number 0/13807, extending to approximately



kalogirourealestate.com