

#46604

FOR SALE

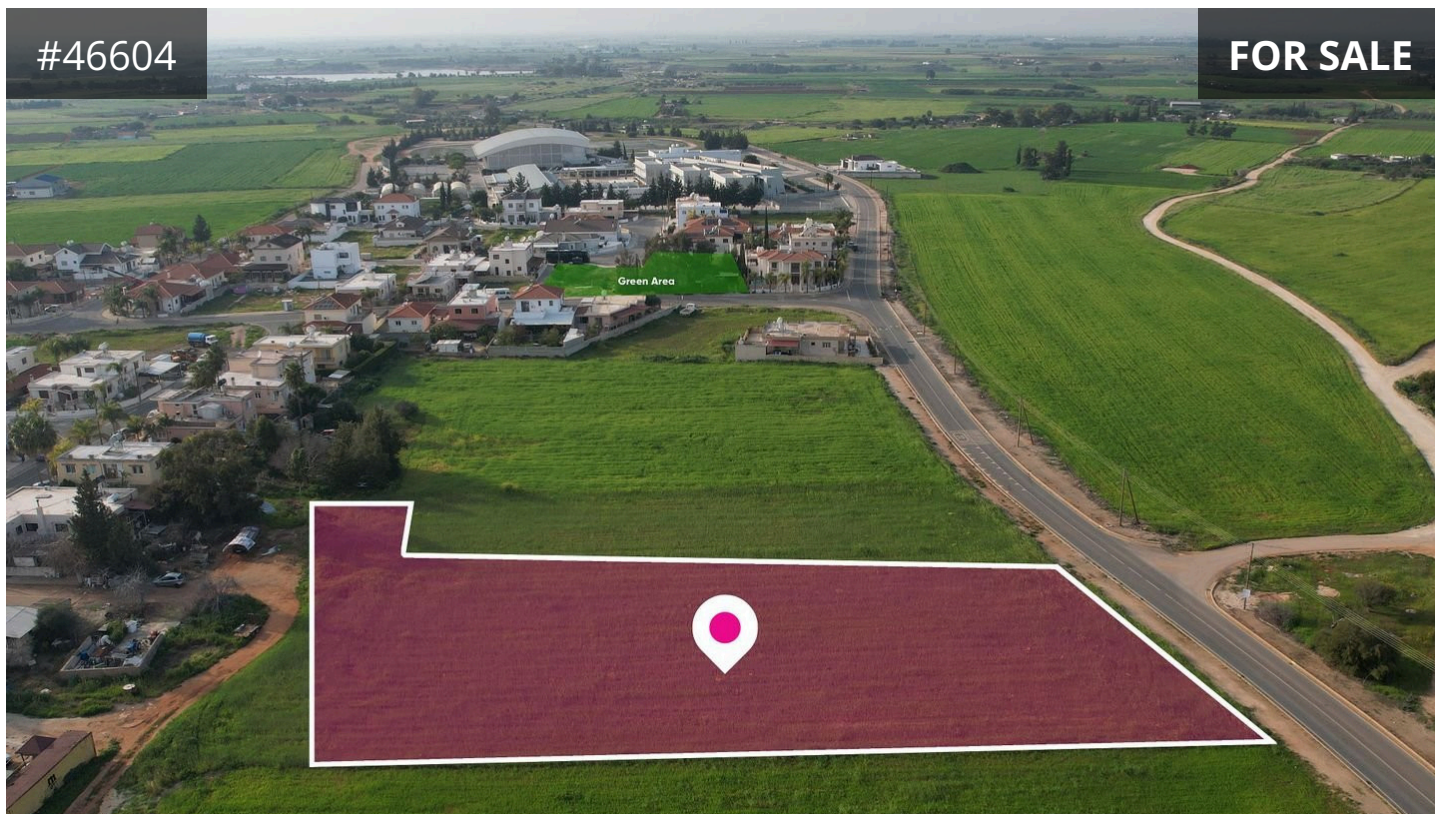

K
KALOGIROU
REAL ESTATE

Description

€170,000

Residential field, extending to about 5.854 sq.m. in total. The property has a flat surface. Access to the field is via a registered road with total frontage of approx. 55m

TYPE

Field

The asset is located approx. 4km from the motorway

The property falls within Zone Ka6, with a building coefficient of 90%, coverage of 50%, and permission for 2 floors (10m) of construction.



kalogirourealestate.com