

#46543

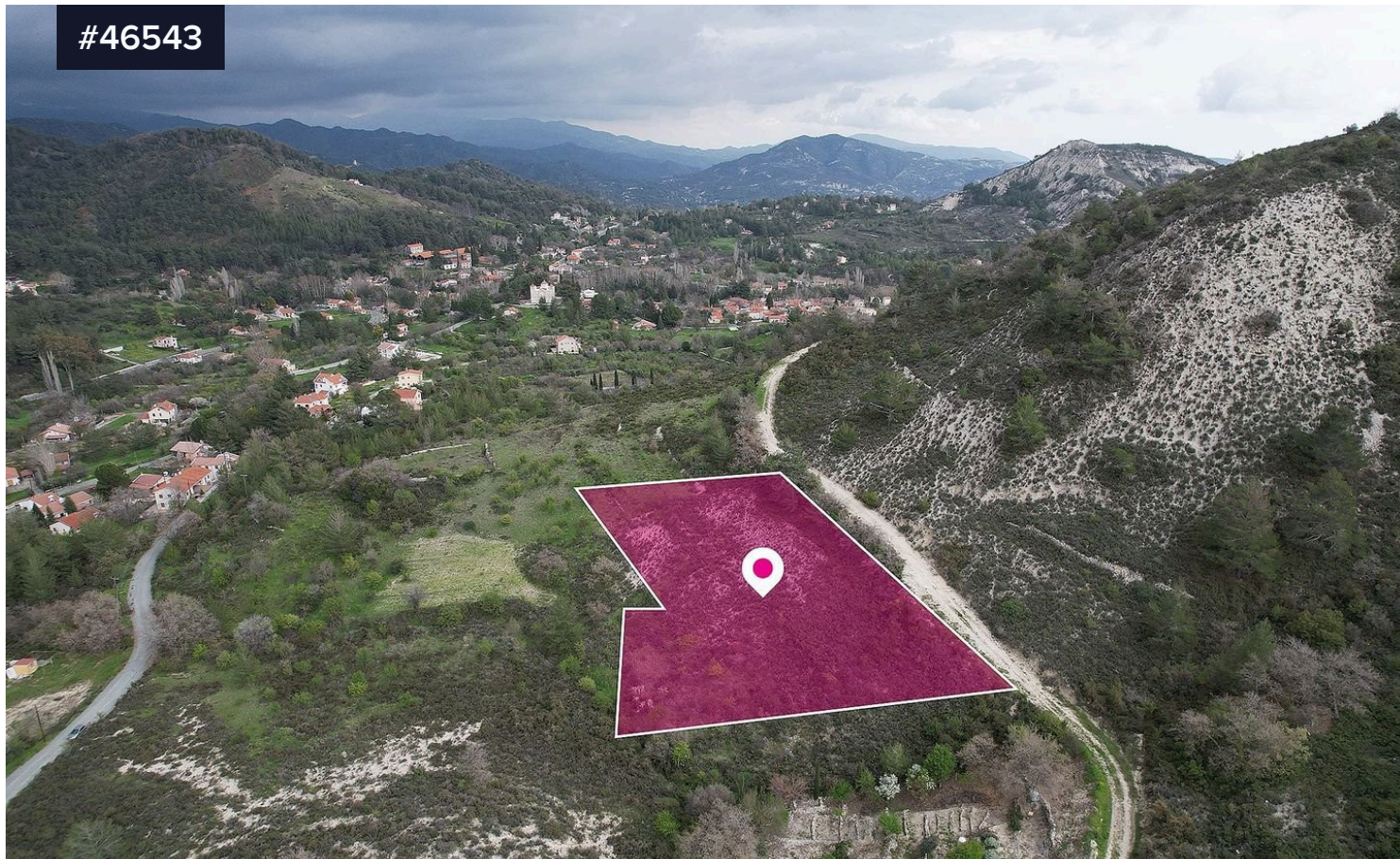

Residential Field, Pera Pedi, Limassol

€58,500 +VAT

 Pera Pedi, Limassol

Area

 3011 m²

Type

Field

Residential field, extending to about 3,011 sq.m. in total. Access to the field is via a right of way which is facing the southern side of the property.

The property has irregular shape with uneven surface.

The asset is located approximately 420m north-west from the centre of the village.

The property falls within Zone H7, with a building coefficient of 15%, coverage of 15%, and permission for 2 floors (8.3m) of construction.

