

#46535

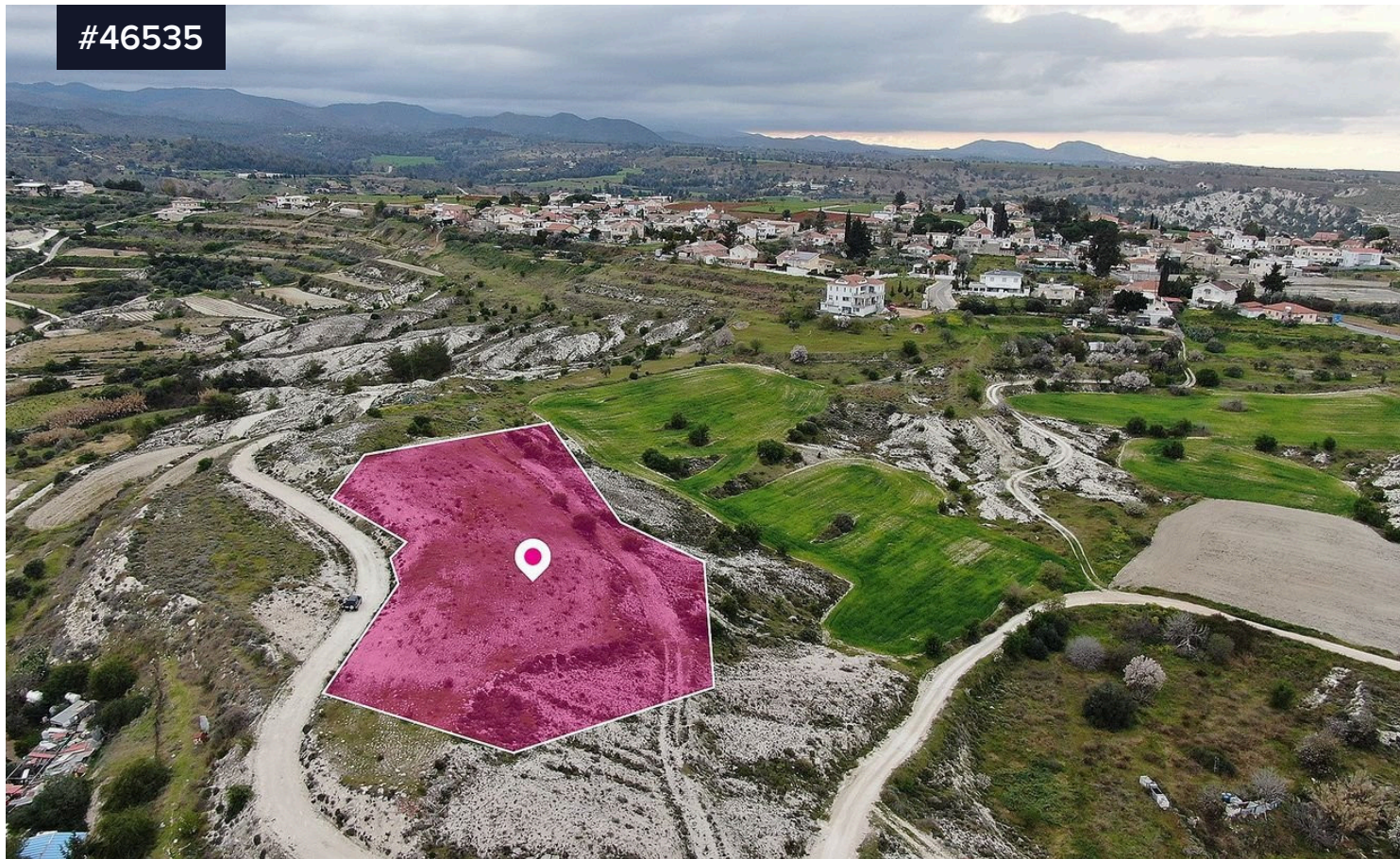

## Field in Kampia, Nicosia

€101,250 <sup>+VAT</sup>

 Kampia, Nicosia

Area

 5300 m<sup>2</sup>

Type

Field

Residential field extending to about 5,300 sq.m. in total. The property has a relatively flat surface and access is via a registered dirt road which is facing the southern border of the property with a total frontage of approximately 73m.

The asset is located approximately 400m east of the road to Kapedes village and falls within Zone H3, with a building coefficient of 60%, coverage of 35%, and permission for 2 floors (8.3m) of construction.

