

#46503

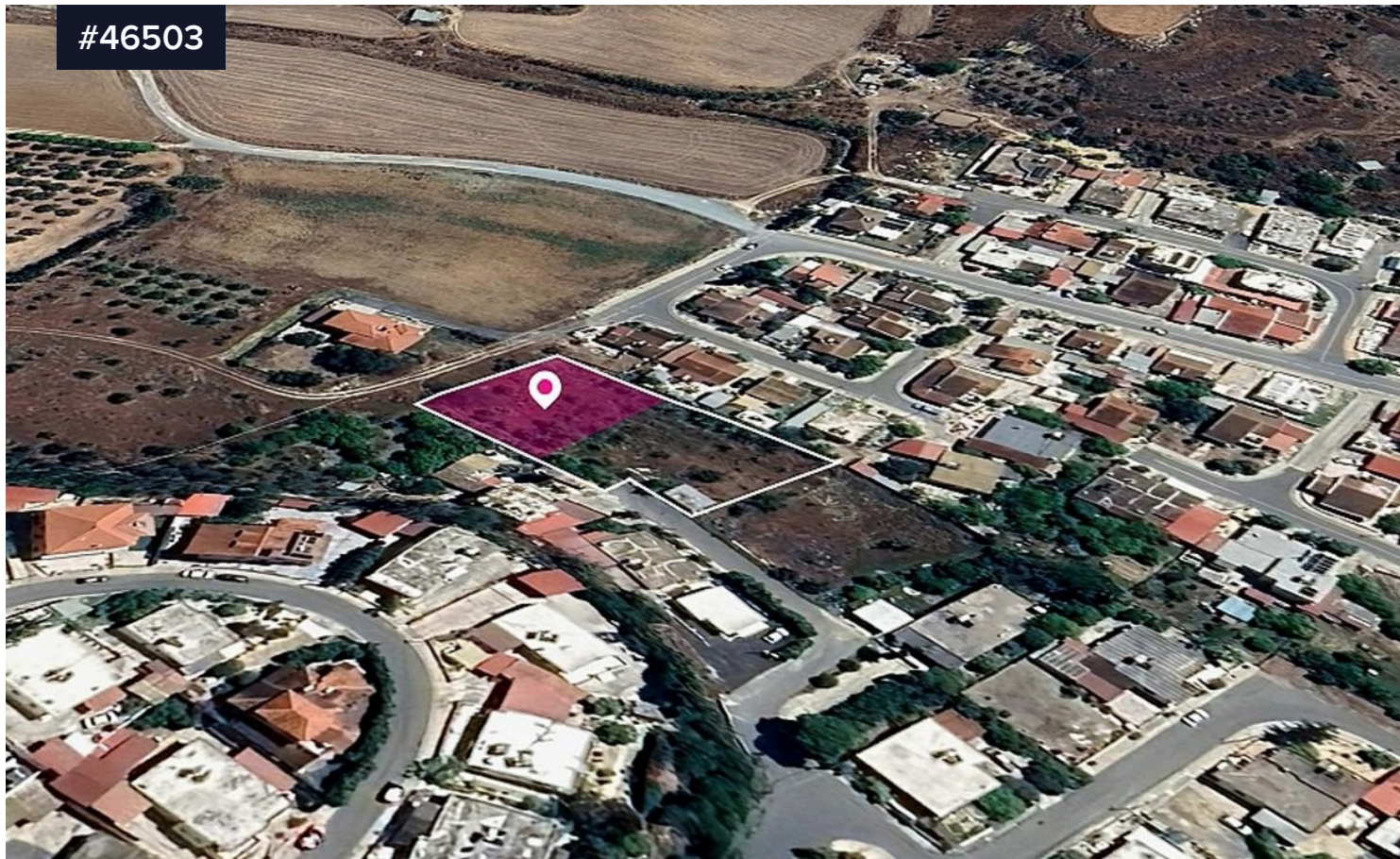

Field in Ormideia, Larnaca

€48,750 ^{+VAT}

 Ormideia, Larnaca

Area

 1087 m²

Type

Field

50% share of a residential field, extending to about 2.174 sq.m. in total. The property is regularly shaped with a flat surface. Access to the field is via a registered road which is facing the southwest and north eastern side of the property. Distribution agreement in place.

The asset is located approx. 1km northwest from Ormideia's center, approx. 1km north from Larnaka - Famagusta highway and approx. 1.8km north from the seafront.

The property falls within Zone H2, with a building coefficient of 90%,

