

#46482

FOR SALE

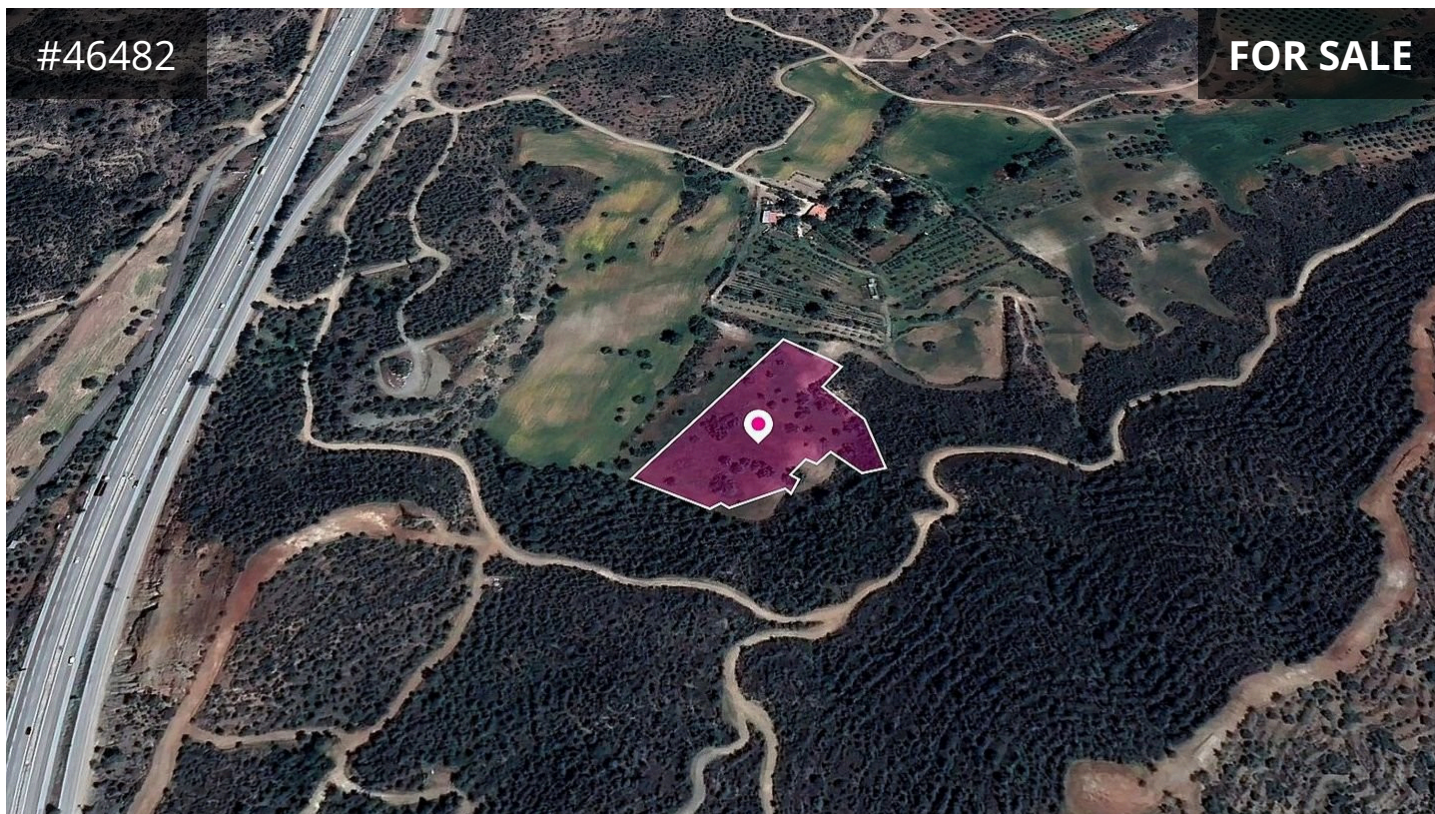

## Larnaca, Kofinou



### Description

€27,000

Agricultural field, extending to about 9.031sq.m. in total. The property is has a flat surface.

The asset is located approximately 260m east of Nicosia - Limassol highway and 3,8km northeast of the centre of the village.

The property falls within Zone Z1, with a building coefficient of 6%, coverage of 6%, and permission for 2 floors (8.3m) of construction.

TYPE

Field



kalogirourealestate.com