

#46381

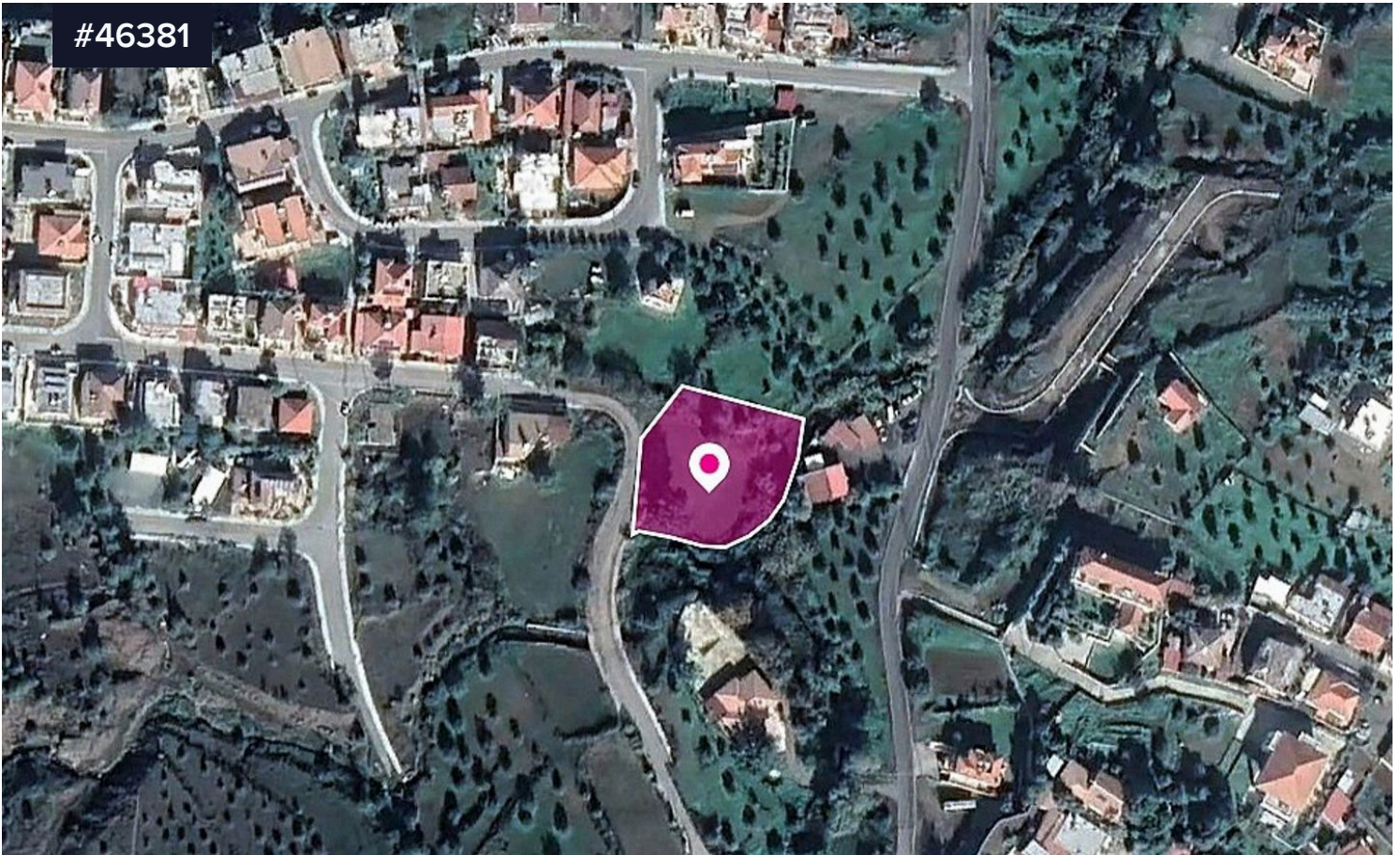

Share of a residential Field in Lythrodontas, Nicosia

€40,000 ^{+VAT}

 Lythrodontas, Nicosia

Area

 1338 m²

Type

Field

A 57% share of a residential field extending to about 1,338 sq.m (4/7 of 2,342sq.m. in total).

The property is regularly shaped with a flat surface and access is via a registered road, with a frontage of approximately 30m.

The property falls within the residential zone H2 with a building coefficient of 90%, coverage of 50%, and permission for 2 floors (8.3m) of construction.

