

#46379

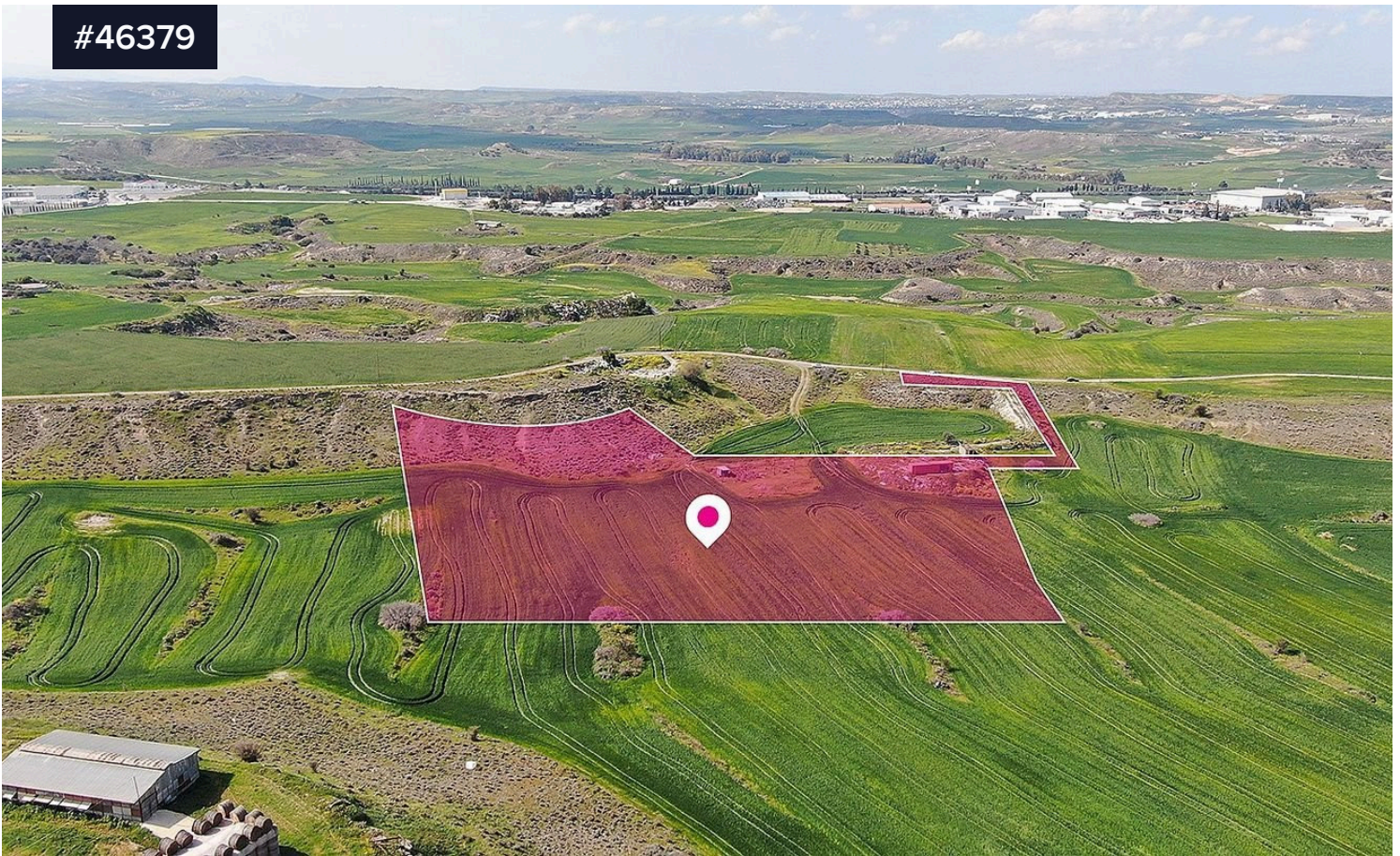

Agricultural field, Nisou

€153,000

Area

 13962 m²

Type

Field

Agricultural field extending to about 13.962sq.m. in total. The field has a flat surface and access is via a registered dirt road which is facing the western side of the property. The total frontage is approximately 18m. The property falls within Zone Γα4, with a building coefficient of 10%, coverage of 10%, and permission for 2 floors (7m) of construction. The property is located approximately 1km south of Dali industrial area, approximately 1km east of Nicosia - Limassol highway and approximately 1.2km north of the Nisou community.

