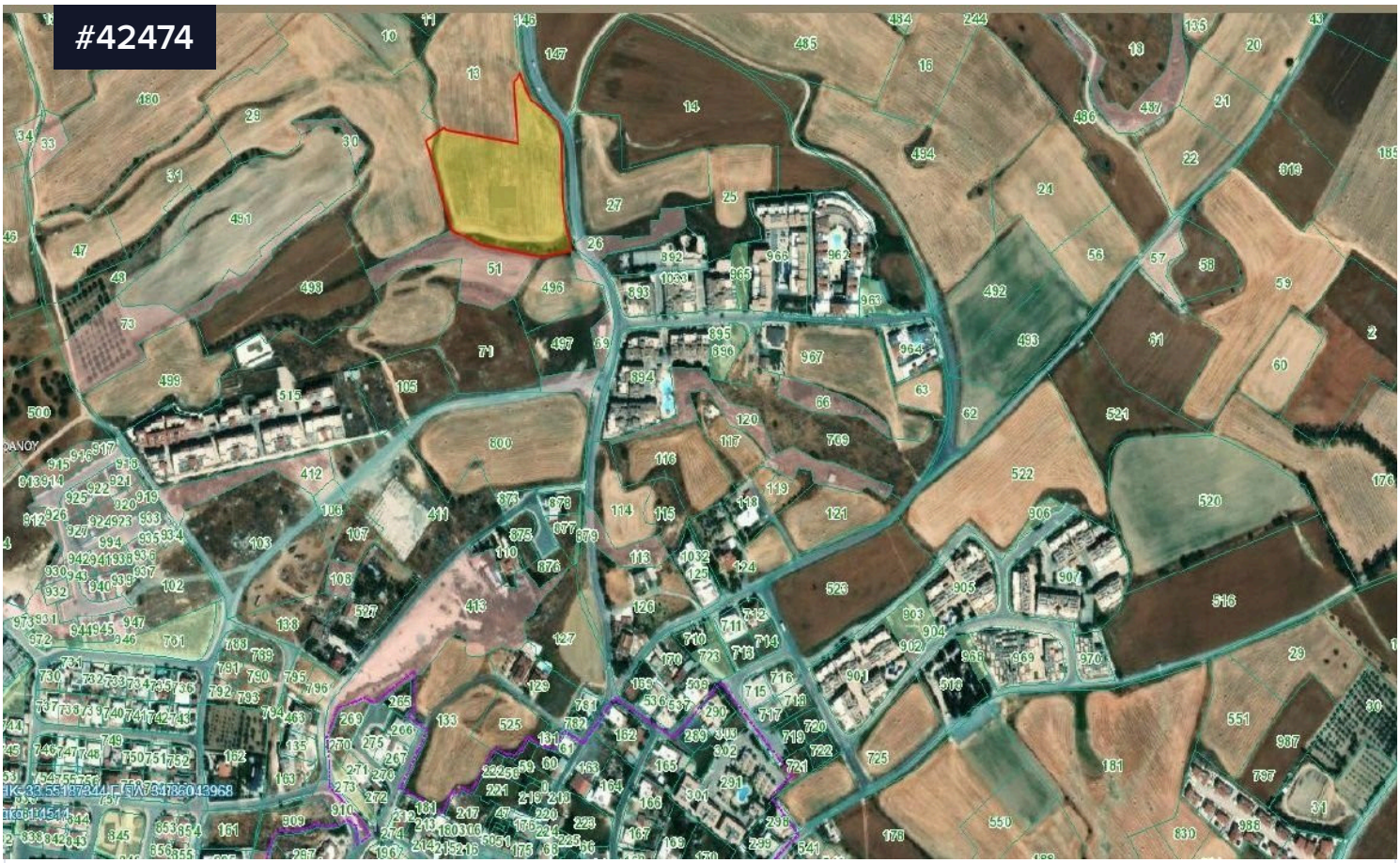

Residential Land for sale in Tersefanou area, Larnaca

€1,100,000 +VAT

Tersefanou, Larnaca

Area

13379 m²

Type	**Development Land**
Title deed	**Yes**

Residential Land for sale in Tersefanou area, Larnaca. Tersefanou is a quaint and tranquil village next to Kiti Village. Just 4km close to the sea with many different beaches in the area, including the popular Faros Beach. Tersefanou Village provides amenities such as supermarkets, restaurants etc. within walking distance. Just a 5-minute drive to Kiti Village where there is access to many amenities such as major supermarkets, restaurants, shops, banks, pharmacies etc. Easy access to Larnaca, Ayia Napa, Nicosia and Limassol motorway. A 15-minute drive to Larnaca International Airport.

KALOGIROU
REAL ESTATE

Privacy Policy
This privacy policy sets out how we uses and protects any information that you give when you use this website.