

#38588

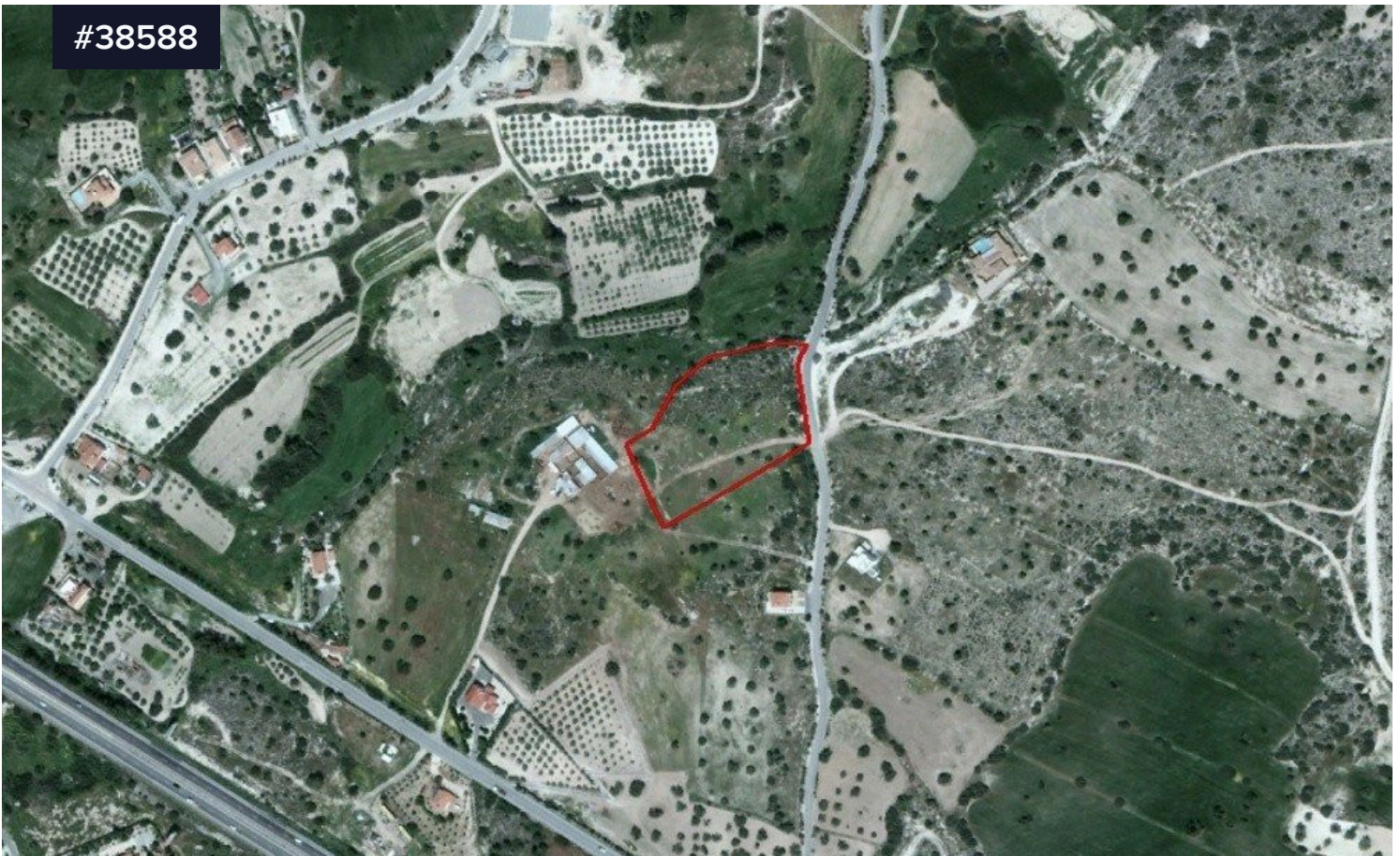

## Half Share of Residential Field in Pentakomo, Limassol

€135,000

 Pentakomo, Limassol

Area

 9031 m<sup>2</sup>

Type

Building Plot

This property is a 1/2 share of a residential field in Pentakomo, Limassol. It is located approx. 340m northeast of the Limassol - Nicosia motorway and 520m southeast of the center of the village.

The field has an irregular shape, has an area of c. 4,515 sqm (1/2 share of 9,031sqm) and benefits from approx. 74m road frontage along a public registered road on its west border.

The immediate area consists of undeveloped parcels of land and some

